ADMINISTRATION & CENTRAL SERVICES JOB FAMILY

Information Technology Sub-Family

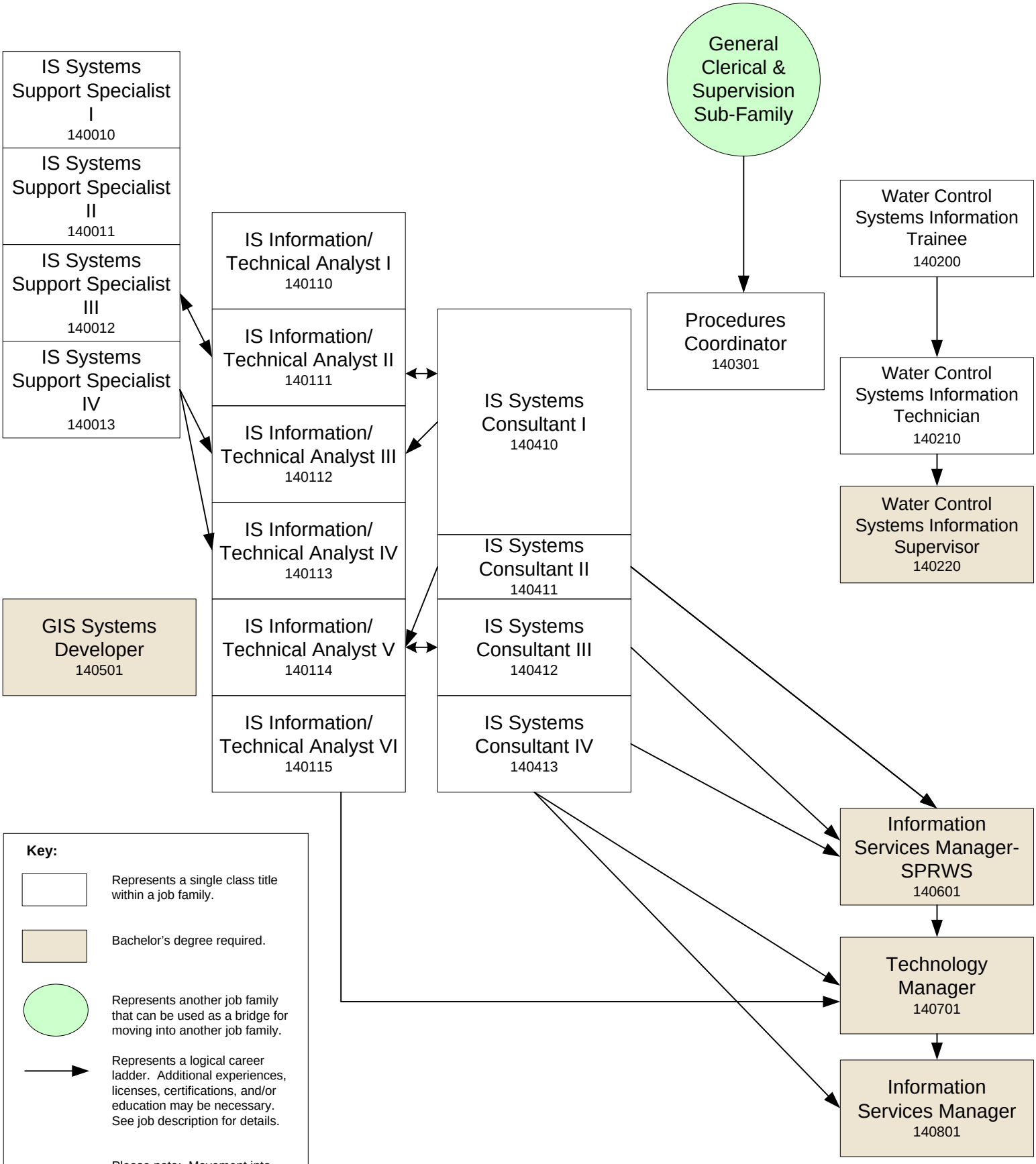

Revised: 07/09/2013